FLUGHAFEN INNSBRUCK

HOCHBAU

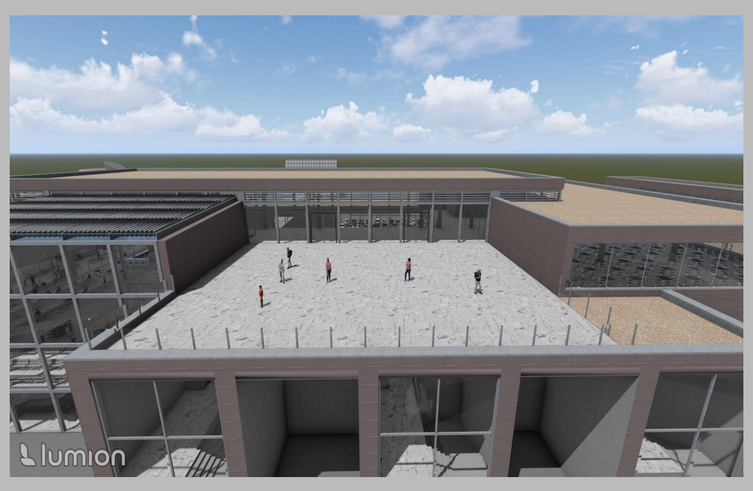

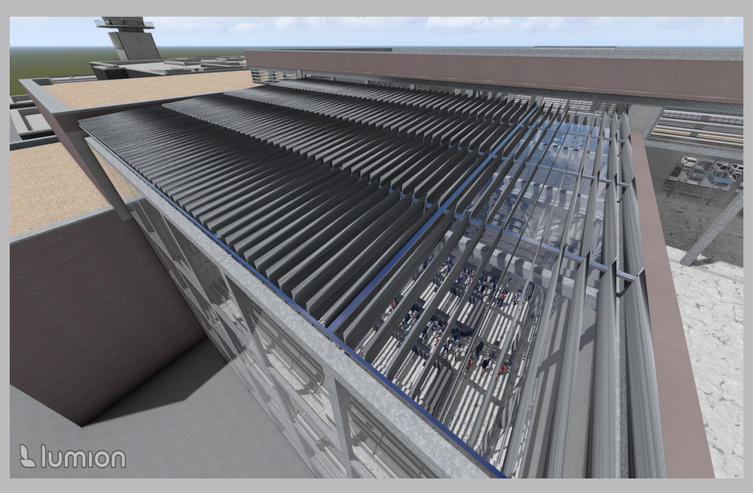

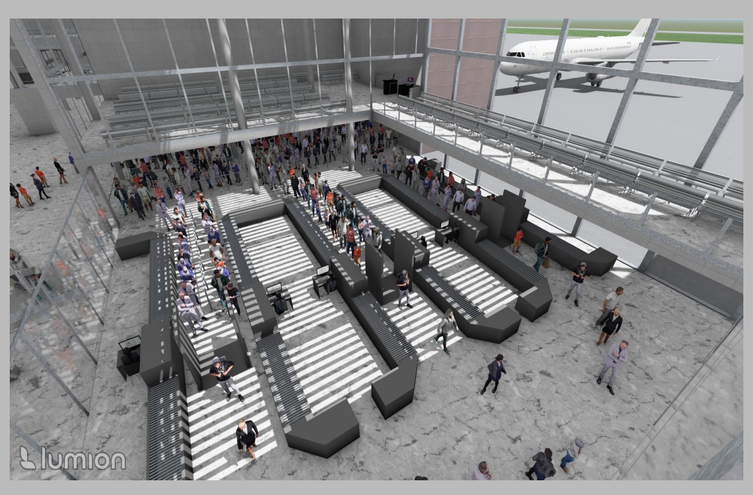

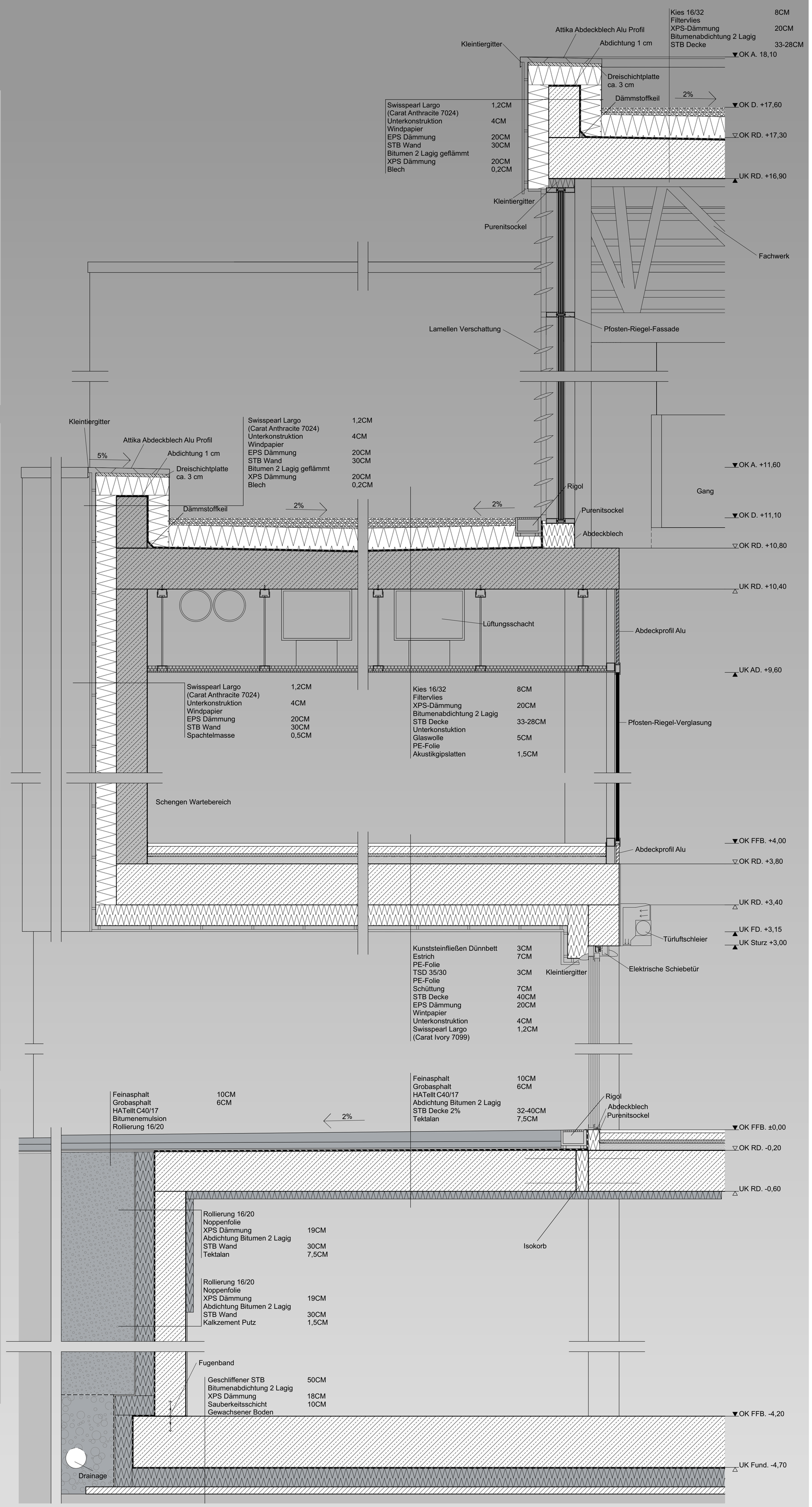

Fassadenschnitt (M 1:20)

GRUPPE 3
LENNARD GUTMANN
FABIAN STÖCKL

JAHRESPROJEKT
SCHULJAHR 2023/2024
KLASSE 5bHBT

BETREUER:
DI Arch. Prof. PERISUTTI MARKUS
Dr. DI Arch. Prof. MAIER ULRIKE