

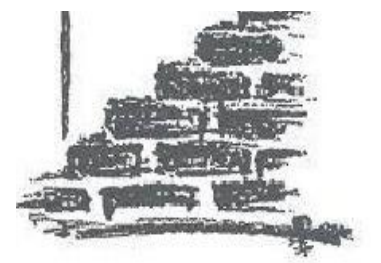

HTL MÖDLING BAUTECHNIK HOCHBAU 4BHBTH
32. SWISSPEARL -TROPHY 2023/24
 Projekt: Atrium-Reihenhaus

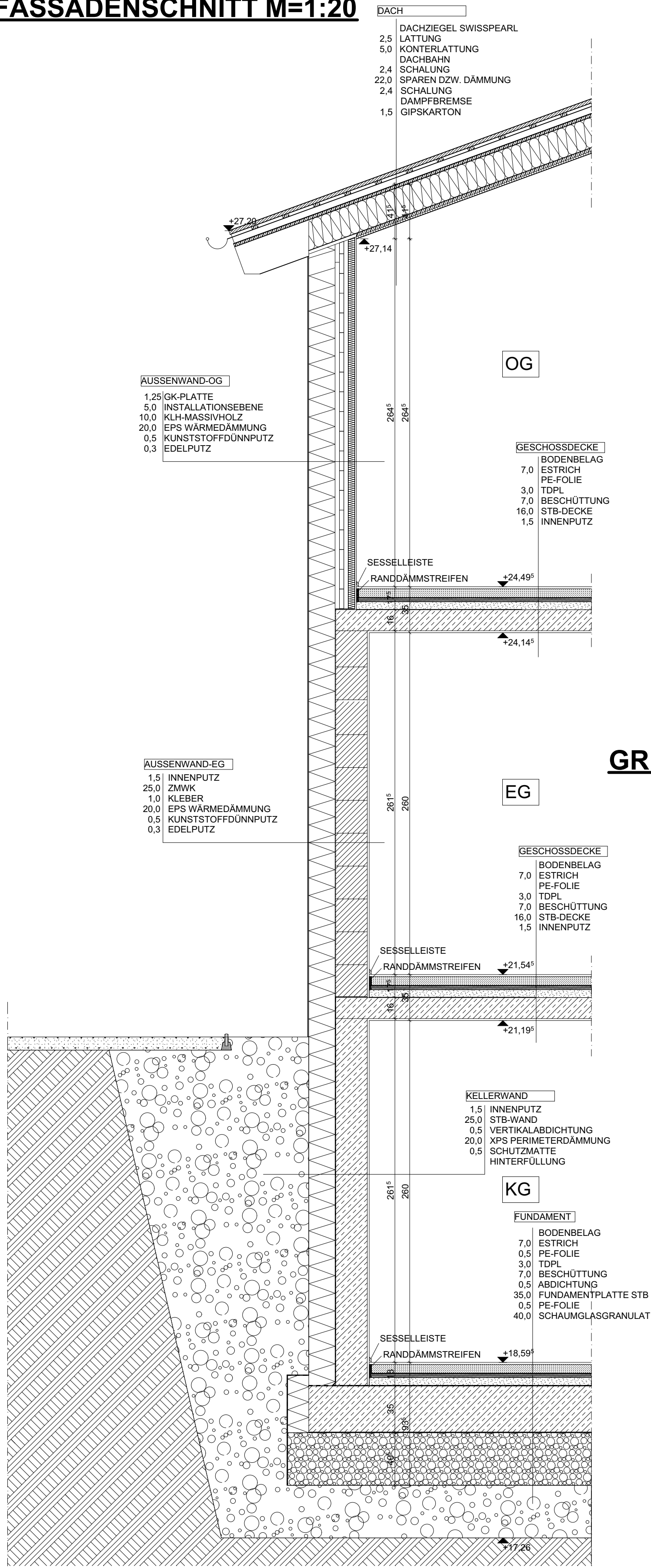

FASSADENSCHNITT M=1:20



GRUNDRISS OBERGESCHOSS M=1:100

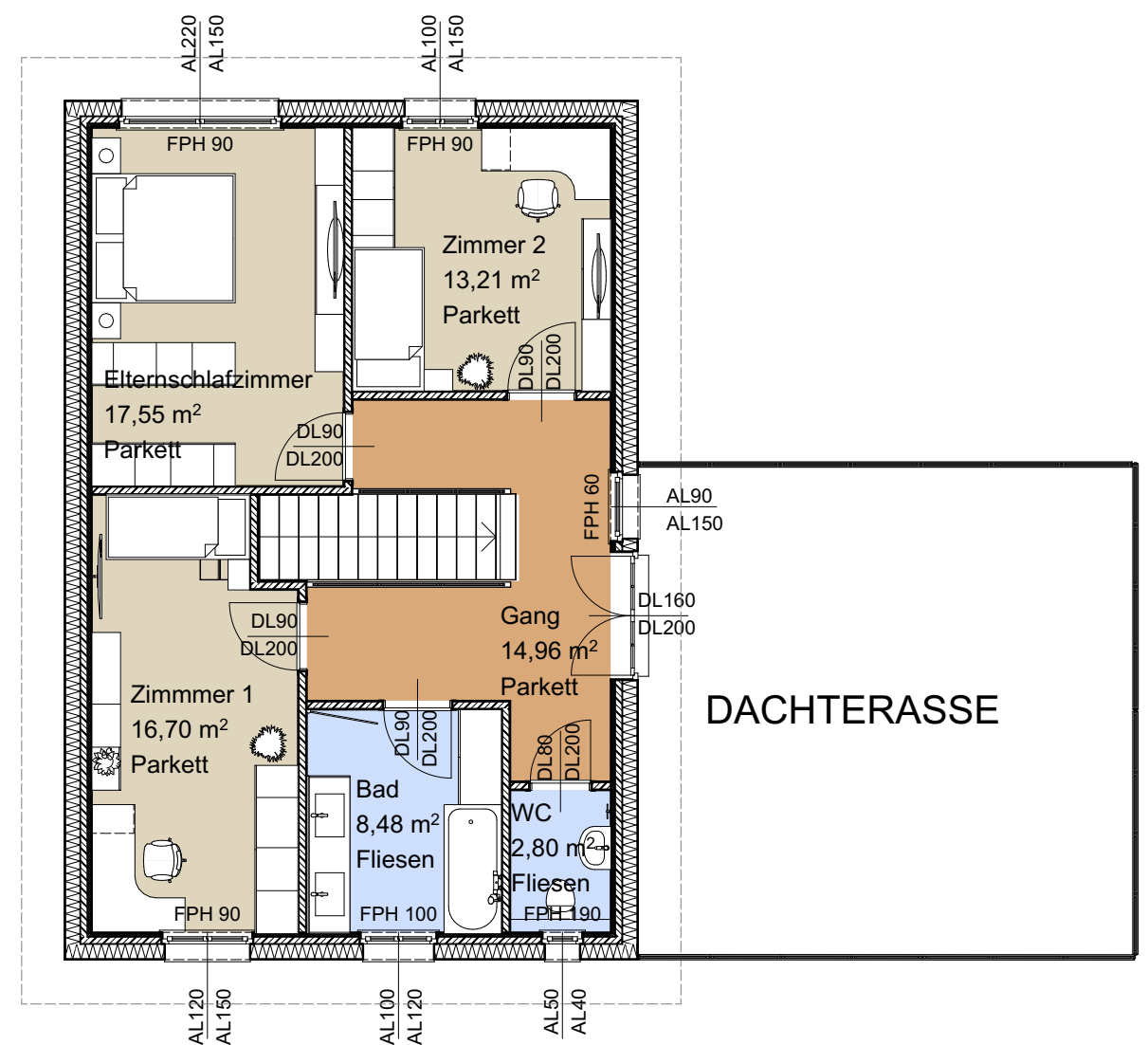

GRUNDRISS KELLERGECHOSS M=1:100

